



Calne Community Policing Team Update



Hello and welcome to this months Community Policing Team report.

I just wanted to introduce myself as the new community coordinator for your area.

I am PC 1952 Steve Carroll and have been a Police officer for 14 years and I have worked in many aspects of the police. I am looking forward to working in your community and keeping our town safe.

The purpose of these reports is to provide a short summary of the local issues in your area. Engaging with the public is vital for us as. Not only does it give us an opportunity to share what we are doing and keep our communities informed and up to date but it also provides an opportunity for our communities to feed back to us; what we're doing well, where we can make improvements and how we can work together to tackle local issues.

GOOD NEWS STORY A local male has been charged with 3 offences of theft of meat from Sainsbury's and is awaiting court .

Crimes that have impacted the community from 24th April to 15th June 2018

- On 25/04/2018 at 17:30 known male has stolen 4 legs of lamb worth £80 from Sainsbury's Store.
SUSPECT ARRESTED AND CHARGED

- On 05/05/18 at 22:47 a known male has entered an address and stolen car keys belonging to the owner. The male has then stolen the owner's vehicle following a call to the police the vehicle was sighted. Officer's attempted to stop the stolen vehicle, but it failed to stop. Police pursued the stolen vehicle and when it was stopped the occupants were arrested.

One local male was charged with the following offences and is awaiting trial at Crown Court. Failing to Stop for Police. Driving otherwise in accordance with a licence, Driving without insurance, Failure to provide a specimen of breath at a Police Station. Assault on a Police Constable, Aggravated vehicle taking.

- On 21/04/2018 15:37 in Derry Hill, Calne, the occupier of a house has come back off holiday. When the occupier has gone to his shed to get his lawn mower he has discovered that his motorcycle has gone. The motorcycle had a chain lock through the front wheel and was valued at £8000. The motorcycle has been circulated on the Police National Computer, but has not been recovered to date.
- On 10/05/2018 18:23 two known males arrested after vehicle on the A4 Calne they were in was stopped by officers and a large amount of cash was found in the vehicle and an amount of Class A drugs, (Cocaine).

All occupants were arrested and have been released under investigation

- Between the 12/05/18 and 14/05/18 a local business premise was broken into and the till was stolen, which was later recovered.

A male has been arrested and the enquiries are ongoing, with the male being released Under investigation.

On 09/06/2018 at 02:11hrs a black Renault Clio was sighted being driven in an Anti-social manner in The Pippin in Calne. Upon officers stopping the vehicle and conferring with the 18 year old driver he smelt of strongly of intoxicants.

A roadside breath test procedure was conducted where the driver provided a positive specimen of breath over the legal prescribed legal limit. The male was arrested and taken to Melksham Custody.

The driver has been charged with driving motor vehicle when alcohol level above limit, and will appear at Swindon Court on 27/06/2018 13:30hrs

Unknown suspect(s) have gained entry into a garden of a property by forcing the bolt lock open. They have then stolen a disused copper hot water tank. This happened on 11/06/2018 between the times of 02:00hrs and 02:30hrs in Lammase close, Hilmarton, Calne.

On 15/06/18 Unknown suspects have punched IP in the head and then threw him into a bush of stinging nettles. They took £10 from his wallet and threw the wallet back at him. Enquiries are ongoing at this time.

CONTROL STRATEGY

Below is our control strategy for your reference. This focuses on where how we conduct our operational Policing based on the Police & Crime Plan. We will continue to align our resources with the threat/harm/risks presented in line with the control strategy.

Child sexual abuse, inc child sexual Exploitation, Cyber Capabilities, Organised criminality

Inc county lines. Domestic abuse, vulnerability & Exploitation, Modern slavery & Human Exploitation, inc Criminal Exploitation of the vulnerable .

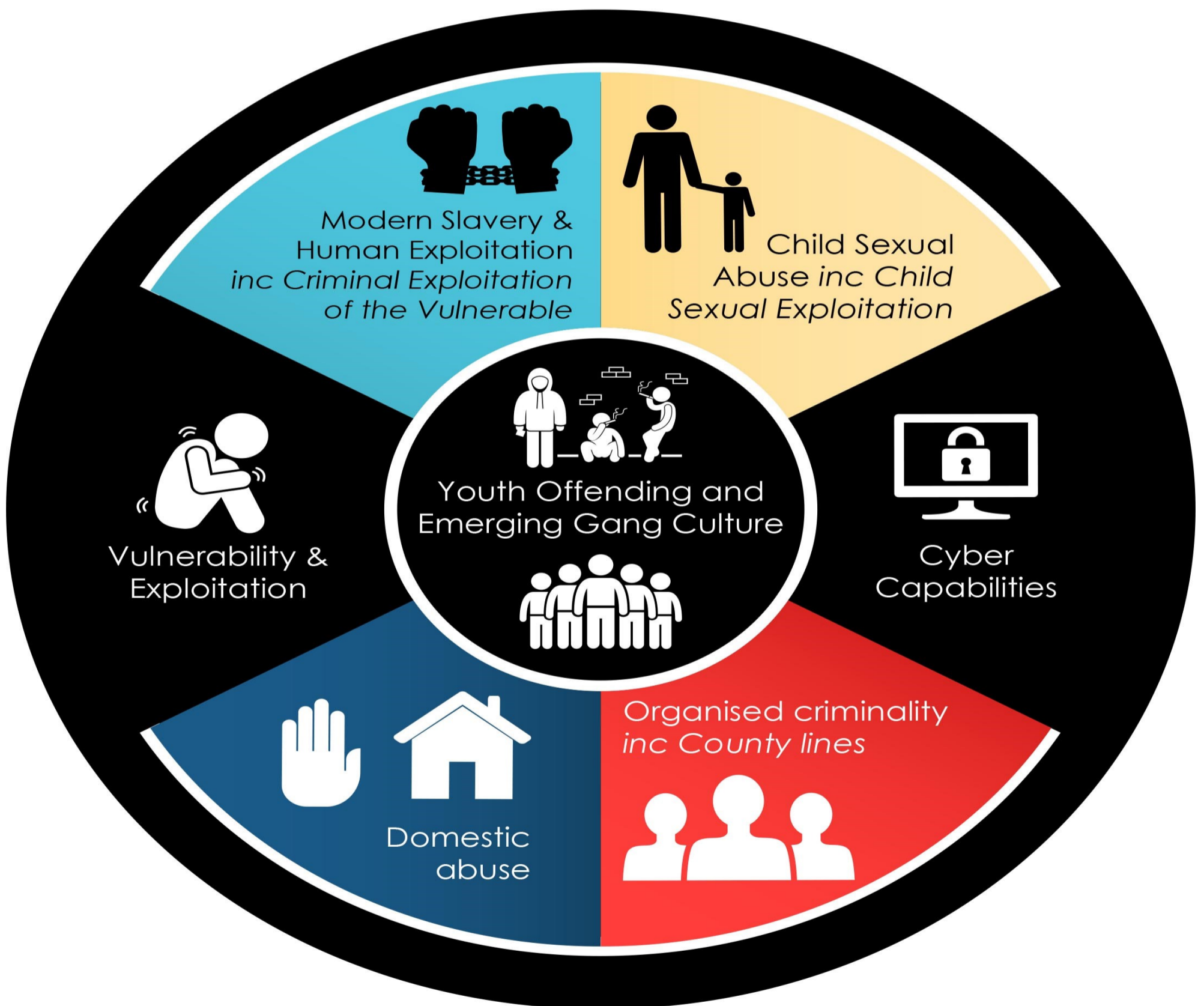

Your Local PCSO's

Below area list of the Police Community Support Officers (PCSO's) that cover Calne and their specific area's of responsibility. If you need to make contact then you can use the email address,

northwiltshirecpt@wiltshire.police.uk

This is monitored by a number of officers who may be able to answer your query if your local PCSO isn't on duty.



PCSO Mark COOK



PCSO NICOLE SHEPPARD



PCSO Abbie OBORNE

101 Call handling statistics

There has been feedback received from members of the public regarding the 101 call handling system and at times the delay in answering calls.

The call handling system is a demanding area, Wiltshire Police recognised the demand in this area and reacted to the feedback by conducting an in-depth review in 2017 and putting in a strategy to improve call answering times.

There is ongoing recruitment of call handlers to ensure our control room is fully staffed and functional and a change to the current shift pattern to meet demand times. The graphs below show the improvement made since the review took place.

Average Delay to Answer

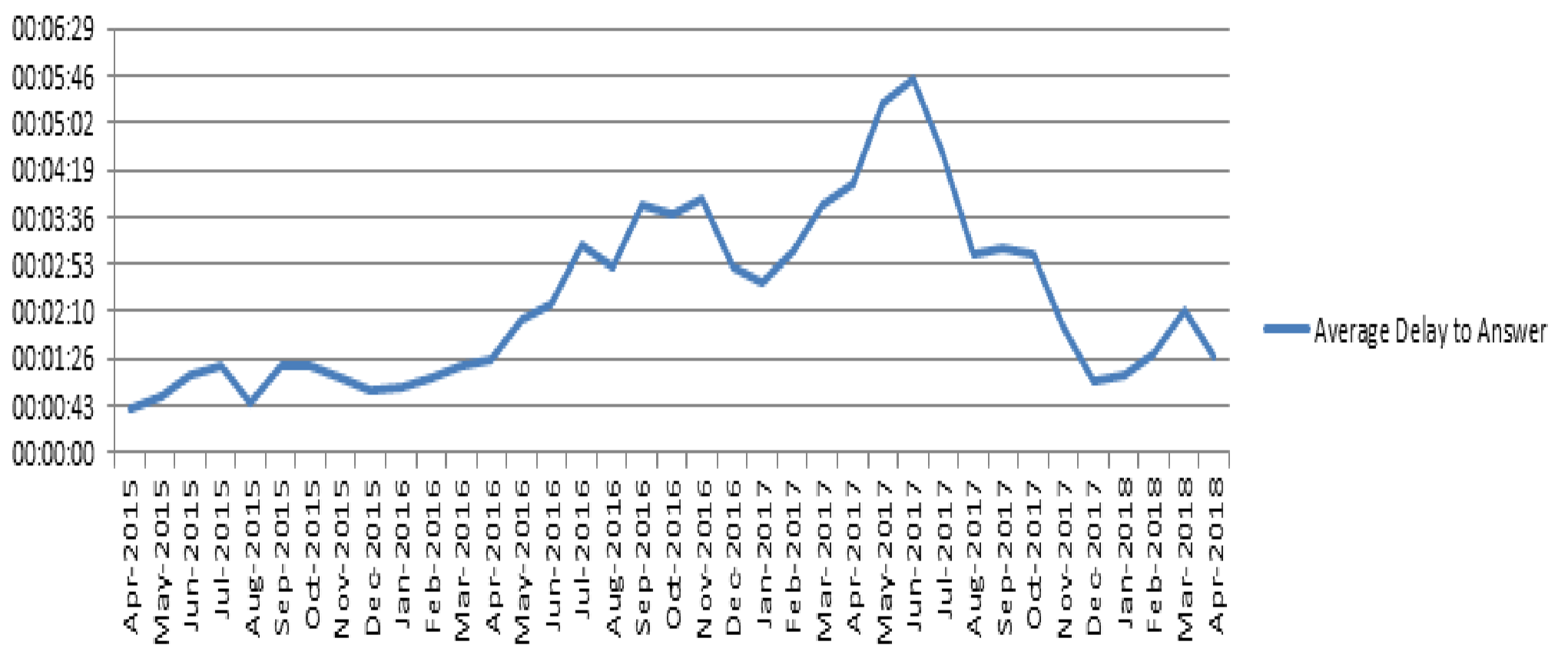

Abandonment Rate %

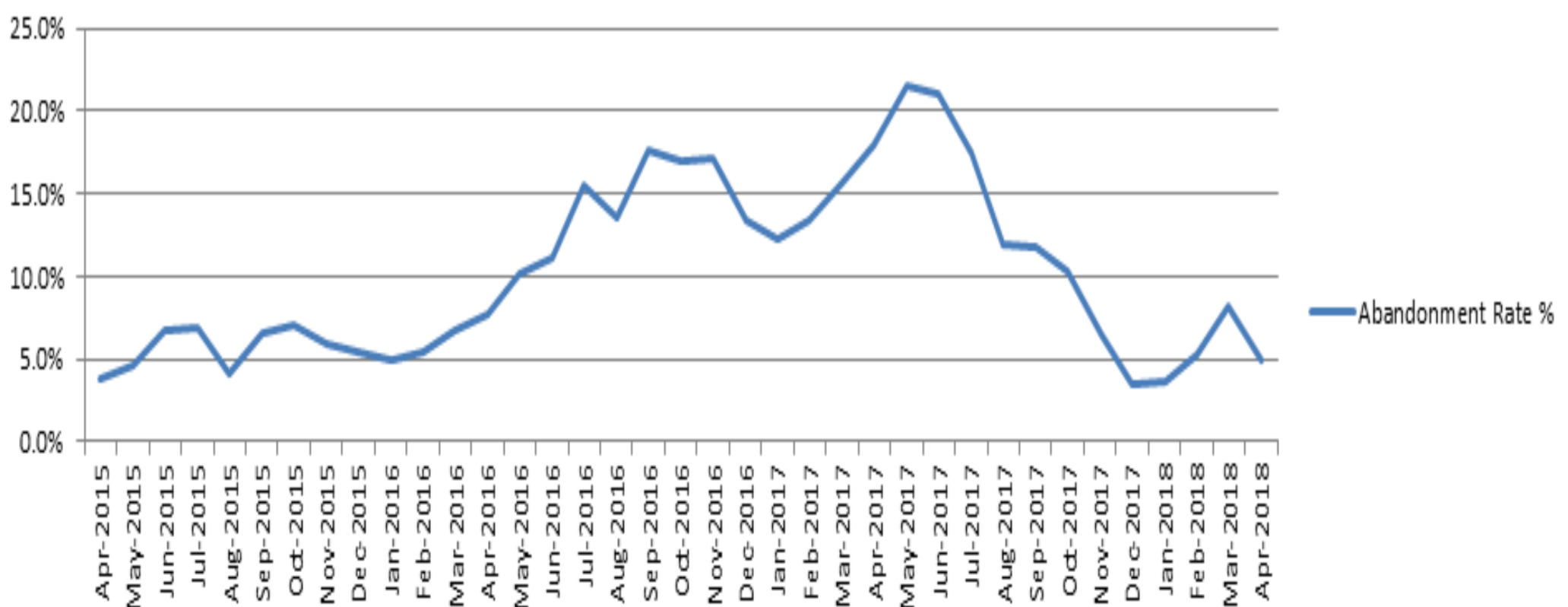



Alcohol and drug abuse

#BeyondtheBeat



Summer Solstice 2018



If you plan to celebrate Summer Solstice 2018 at Stonehenge
please make sure you have checked the conditions of entry
on English Heritage's website
English-Heritage.org.uk/Solstice

 @eh_stonehenge

 @wiltshirepolice



The link below is for Community Messaging. The Community Coordinator for this area sends out a daily message, if there has been any crime that will benefit the community to be aware of. This includes thefts, scams and burglaries, the aim is to inform you of what is happening in your area, help you take any actions to avoid becoming a victim of crime and to alert you as a potential witness to any crime. Its easy to sign up and only messages, relevant to your area, are sent to your email inbox.

<https://www.wiltsmessaging.co.uk/>

The email address for the Wiltshire North Community Policing team is
northwiltshirecpt@wiltshire.police.uk
Please phone 101, or 999 in an emergency to report any incidents or
crimes

**This report has been prepared by
PC 1952 Steve Carroll**